

**PATIENT**

Jade Grateful Dog  
Haven

**SPECIES**

Canine

**BREED**

Pit bull Mix

**SEX**

FS

**AGE**

6 years

**WEIGHT**

65 #

**INTERPRETED BY**

Remo Lobetti, BVSc,  
MMedVet (Med), PhD,  
Dipl. ECVIM

**IMAGING PERFORMED BY**

Brent Crutchfield, DVM

**HOSPITAL NAME**

Village Royale Animal  
Clinic

**REFERRING VET**

Natalia Temprano

**INVOICE**

303587

**DATE**

11/22/22

**PRESENTING CLINICAL SIGNS**

History: Stranguria.

Physical Examination: N/A.

Urinalysis: N/A.

CBC: N/A.

Serum Biochemistry: N/A.

Radiographic Findings: N/A.

**ULTRASONOGRAPHIC EXAMINATION OF THE ABDOMEN**

**Urinary System**

Small urinary bladder with a normal thickness and appearance of the wall. Normal anechoic urine with no sediment or uroliths evident.

Normal trigone area, proximal urethra (0.2 cm), and iliac blood vessels.

iliac lymphadenomegaly (2.4 cm) with normal shape and echogenic appearance. Ureters not visualized.

Normal renal size (left 6 cm, right 7.1 cm), echogenic appearance, cortico-medullary differentiation, pelvis, and capsule.

**Reproductive System**

Large irregular cystic mass (6.7 cm) in the area of the uterine stump. Fluid within the mass appears to be cellular. Hyperechogenic appearance of the surrounding mesentery. The mass and inflammatory reaction is associated with the urinary bladder, giving the impression that there is thickening of the dorsal bladder wall.

Bilateral ovarian remnants (left 1.8 cm, right 1.3 cm) with a mottled echogenic appearance. Hyperechogenic appearance of the surrounding mesentery.

**Adrenal Glands**

Normal shape, echogenic appearance, position, and size. Left 0.62 cm, right 0.59 cm.

**Spleen**

Normal size and echogenic appearance. Smooth homogenous parenchyma, regular curvilinear capsule, and normal vasculature. No evidence of inflammatory, neoplastic, infarction, or infiltrative changes noted.



**PATIENT**

Jade Grateful Dog  
Haven

**SPECIES**

Canine

**BREED**

Pit bull Mix

**SEX**

FS

**AGE**

6 years

**WEIGHT**

65 #

**INTERPRETED BY**

Remo Lobetti, BVSc,  
MMedVet (Med), PhD,  
Dipl. ECVIM

**IMAGING PERFORMED BY**

Brent Crutchfield, DVM

**HOSPITAL NAME**

Village Royale Animal  
Clinic

**REFERRING VET**

Natalia Temprano

**INVOICE**

303587

**DATE**

11/22/22

**Liver**

Normal size, echogenic appearance, portal markings, and regular curvilinear capsule. No nodules or masses evident. Full gall bladder containing normal anechoic bile. Normal thickness (0.2 cm) and echogenic appearance of the gall bladder wall. Normal bile duct.

**Gastrointestinal**

Normal appearance of the gastro-esophageal junction, stomach, duodenum, small intestine, ileo-cecal junction, and colon with no loss of layering, normal wall thickness (stomach 0.51 cm, duodenum 0.42 cm, jejunum 0.25 cm) and peristaltic activity, and no distension of the lumen.

**Pancreas**

Normal size and echogenic appearance. Regular capsule. Normal echogenic appearance of the mesentery and fat surrounding the pancreas.

**Free Abdomen**

No mesenteric lymphadenomegaly  
No ascites.

**ULTRASONOGRAPHIC FINDINGS**

Primary findings:

- Stump granuloma.
- Bilateral ovarian tissue remnant/granuloma
- Lymphadenomegaly.

Secondary findings:

- None.

**INTERPRETATION OF THE FINDINGS & FURTHER RECOMMENDATIONS IMAGES**

The appearance of the uterine stump is consistent with a stump granuloma with associated reactive lymphadenomegaly.

Further assessment/therapy would be laparotomy.

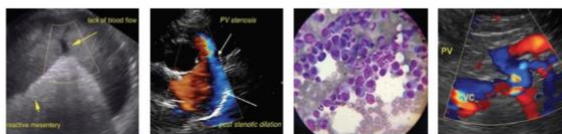

**PATIENT**

Jade Grateful Dog  
Haven

**SPECIES**

Canine

**BREED**

Pit bull Mix

**SEX**

FS

**AGE**

6 years

**WEIGHT**

65 #

**INTERPRETED BY**

Remo Lobetti, BVSc,  
MMedVet (Med), PhD,  
Dipl. ECVIM

**IMAGING PERFORMED BY**

Brent Crutchfield, DVM

**HOSPITAL NAME**

Village Royale Animal  
Clinic

**REFERRING VET**

Natalia Temprano

**INVOICE**

303587

**DATE**

11/22/22

**IMAGES**

**Urinary bladder/mass**



**Ovarian remnant**



The information and recommendations provided are based on the images presented by the referring veterinarian. No evaluation can be communicated regarding pathology that was not visible in the image/video clips provided.

Thank you for this referral. If the clinical or image interpretation does not parallel your findings or if I can be of any further assistance please contact me.

**Remo Lobetti, BVSc, MMedVet (Med), PhD, Dipl. ECVIM (Internal Medicine)**  
rlobetti@mweb.co.za